

## **S K N Sinhgad College of Engineering** **Mandatory Disclosure**

Mandatory Disclosure	Updated on: 18 <sup>th</sup> Nov. 2024
----------------------	--

<b>1</b>	AICTE File No	Western/1-43663470464/2024/EOA
	Date & Period of last approval	23 <sup>rd</sup> March 2024 , For Year 2024-25

<b>2</b>	Name of the Institution	S.K.N.SINHGAD COLLEGE OF ENGINEERING
	Address of the Institution	At. Post. Korti, Taluka- Pandharpur, Dist.: Solapur. PIN: 413 304
	City & Pin Code	Pandharpur – 413 304
	State / UT	MAHARASHTRA
	Longitude & Latitude	75.28317 17.65256
	Phone number with STD code	(02186) -250146, 08046881444
	FAX number with STD code	(02186) - 250142
	Office hours at the Institution	9.00 A.M. to 5.30 P.M
	Academic hours at the Institution	8.30 A.M. to 5.30 P.M.
	Email	<a href="mailto:principal@sknscoe.ac.in">principal@sknscoe.ac.in</a>
	Website	<a href="http://www.sknscoe.ac.in">www.sknscoe.ac.in</a>
	Nearest Railway Station(dist in Km)	Pandharpur ( 5 Km )
Nearest Airport (dist in Km)	Solapur ( 70 Km )	

<b>3</b>	Type of Institution	Private-Self Financed
	Category (1) of the Institution	Non-Minority
	Category (2) of the Institution	Co-Ed

<b>4</b>	Name of the organization running the institution	Savitribai Phule Shikshan Prasarak Mandal
	Type of the organization	Society & Trust
	Address of the organization	At. Post. Kamalapur, Tal. Sangola, Dist. Solapur – 413 307 MAHARASHTRA
	Registered with	Assistant Charity Commissioner, Solapur (Maharashtra)
	Registration date	25/04/1997
	Website of the organization	<a href="http://www.sknscoe.ac.in">www.sknscoe.ac.in</a>

5	Name of the affiliating University	Punyashlok Ahilyadevi Holkar Solapur University, Solapur
	Address	Solapur –Pune National Highway, Kegaon, Solapur-413255
	Website	<a href="http://su.digitaluniversity.ac">http://su.digitaluniversity.ac</a>
	Latest affiliation period	Academic Year 2023-24

6	Name of Principal	Dr. Kailash Jagannath Karande
	Exact Designation	PRINCIPAL
	Phone number with STD code	(02186) 250103
	FAX number with STD code	(02186) 250142
	Email	<a href="mailto:kailashkarande@yahoo.co.in">kailashkarande@yahoo.co.in</a> <a href="mailto:principal@sknscoe.ac.in">principal@sknscoe.ac.in</a>
	Highest Degree	Ph.D. (Electronics & Telecommunication Engineering)
	Field of specialization	Image Processing

7	Governing Board Members	Governing Body already established and Working		
		Sr. No.	Name	Designation
		1	Prof. M. N. Navale, Founder President, STE Society	Chairman
		2	Dr. Mrs. Sunanda M. Navale Founder Secretary, STE Society	Member
		3	Mr. Rohit M. Navale Vice President(HR), STE Society	Member
		4	Ms. Rachana Navale Astekar Vice President(Admin), STE Society	Member
		5	Dr. Arvind V. Deshpande Director, STE Society	Member
		6	Shri. G. K. Shahani Director, (Project)STE Society	Member
		7	Dr. C. P. Pise HOD Representative	Member:
		8	Dr. S. G. Kulkarni Representative, Teaching Staff	Member
		9	Dr. B. B. Godbole Representative, Teaching Staff	Member
		10	/Pro. A. A. Chandane Representative, Teaching Staff	Member
		11	Mr. S. J. Bankar Representative, Non.Teaching Staff	Member
		12	Dr. A. O. Mulani (IQAC) (Placement/Academic Co-ordinator)	Member
13	/Ms. Ishwari Audumbar Nalawade President, Student Council	Member		

	14	Mr. Tejas Suryakant Kulkarni Secretary, Student Council	Member
	15	Dr. K. J. Karande, Principal SKN Sinhgad College of Engg.	Member- Secretary
Frequency of meetings & date of last meeting	Once a year 11-05-2023		

8	Academic Advisory Body	Central Advisory Body of Organization already existing and functioning		
		Sr. No.	Name	Designation
		1	Prof. Maruti Nivrutti Navale President, SPSPM	Chairman
		2	Dr. (Mrs.) Sunanda Maruti Navale Secretary, SPSPM	Member
		3	Mr. Rohit Maruti Navale Vice President (HR), STES, Pune.	Member
		4	Ms. Rachana Maruti Navale Vice President (Admin), STES, Pune.	Member
		5	Dr. A.V. Deshpande Registrar, STES, Pune.	Member
		6	Dr. S.N. Talbar Professor, SGGSIET, Nanded.	Member
		7	Mr. Munir Sayyad Head, 4G Research Lab, Reliance Communications.	Member
		8	Mr. Nitin Kulkarni Director, Router Infotech, Pune.	Member
9	Dr. K.J. Karande, Principal, SKN Sinhgad College of Engineering, Korti, Pandharpur.	Member - Secretary		
	Frequency of meetings & date of last meeting	Once a year 11-05-2023		

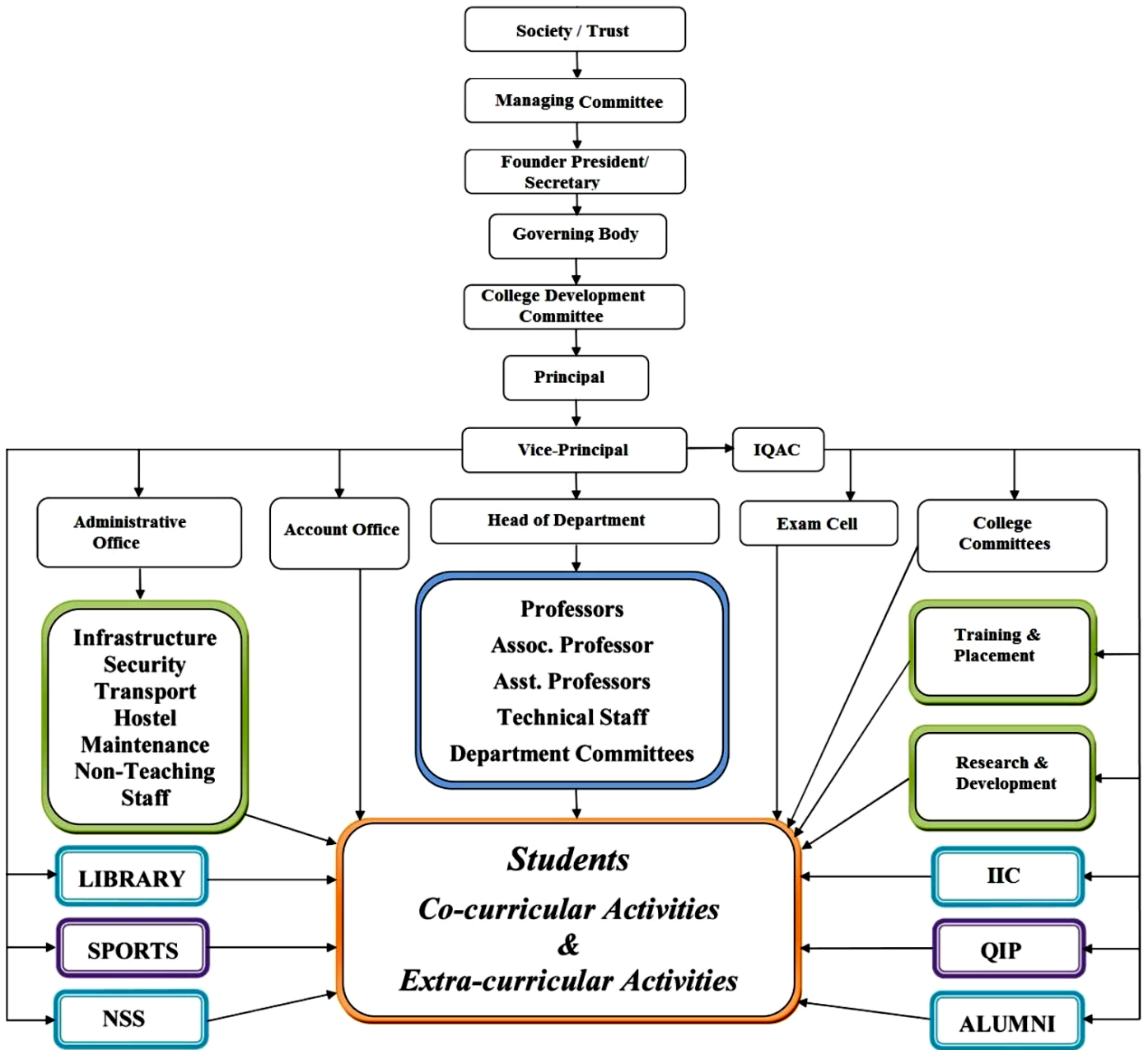

<b>10</b>	Student feedback mechanism on Institutional Governance/faculty performance	Central Body of organization exists for quality assurance & students' feedback. Committee visits the institute twice a Semester to monitor teaching-learning process and takes immediate corrective actions if any.
-----------	--	---

<b>11</b>	Grievance redressal mechanism for faculty, staff and students	Grievance Redressal Committee has been established which is headed by Principal. Committee gives hearings to concerned and forwards the recommendation report to President/Secretary for final decision/action.
-----------	---	---

<b>12</b>	Courses	<table border="1" style="width: 100%; border-collapse: collapse;"> <thead> <tr> <th style="width: 33%;"><b>Under Graduate</b></th> <th style="width: 33%;"><b>Post Graduate</b></th> <th style="width: 33%;"><b>Research Center</b></th> </tr> </thead> <tbody> <tr> <td>Civil Engineering</td> <td>Structural Engineering</td> <td>Civil Engineering</td> </tr> <tr> <td>Computer Science &amp; Engineering</td> <td>Computer Science &amp; Engineering</td> <td>Electronics Engineering</td> </tr> <tr> <td>Electrical Engineering</td> <td>Electronics Engineering</td> <td>Mechanical Engineering</td> </tr> <tr> <td>Electronics &amp; Telecommunication Engineering</td> <td>Design Engineering</td> <td></td> </tr> <tr> <td>Mechanical Engineering</td> <td></td> <td></td> </tr> </tbody> </table>	<b>Under Graduate</b>	<b>Post Graduate</b>	<b>Research Center</b>	Civil Engineering	Structural Engineering	Civil Engineering	Computer Science & Engineering	Computer Science & Engineering	Electronics Engineering	Electrical Engineering	Electronics Engineering	Mechanical Engineering	Electronics & Telecommunication Engineering	Design Engineering		Mechanical Engineering																																	
	<b>Under Graduate</b>	<b>Post Graduate</b>	<b>Research Center</b>																																																
	Civil Engineering	Structural Engineering	Civil Engineering																																																
	Computer Science & Engineering	Computer Science & Engineering	Electronics Engineering																																																
	Electrical Engineering	Electronics Engineering	Mechanical Engineering																																																
	Electronics & Telecommunication Engineering	Design Engineering																																																	
	Mechanical Engineering																																																		
	Level	U.G. & P.G.																																																	
	1 <sup>st</sup> Year of approval by the Council	2010-11																																																	
	Year wise Sanctioned Intake	<table border="1" style="width: 100%; border-collapse: collapse;"> <thead> <tr> <th rowspan="2" style="width: 33%;">Courses (UG)</th> <th colspan="3" style="text-align: center;">Year Wise Intake</th> </tr> <tr> <th style="width: 16.6%;">2024-25</th> <th style="width: 16.6%;">2023-24</th> <th style="width: 16.6%;">2022-23</th> </tr> </thead> <tbody> <tr> <td>Civil Engineering</td> <td style="text-align: center;">60</td> <td style="text-align: center;">60</td> <td style="text-align: center;">60</td> </tr> <tr> <td>Computer Science &amp; Engineering</td> <td style="text-align: center;">60</td> <td style="text-align: center;">60</td> <td style="text-align: center;">60</td> </tr> <tr> <td>Electrical Engineering</td> <td style="text-align: center;">60</td> <td style="text-align: center;">60</td> <td style="text-align: center;">60</td> </tr> <tr> <td>Electronics &amp; Telecommunication Engineering</td> <td style="text-align: center;">60</td> <td style="text-align: center;">60</td> <td style="text-align: center;">60</td> </tr> <tr> <td>Mechanical Engineering</td> <td style="text-align: center;">120</td> <td style="text-align: center;">120</td> <td style="text-align: center;">120</td> </tr> </tbody> </table> <table border="1" style="width: 100%; border-collapse: collapse;"> <thead> <tr> <th rowspan="2" style="width: 33%;">Courses (P.G.)</th> <th colspan="3" style="text-align: center;">Year Wise Intake</th> </tr> <tr> <th style="width: 16.6%;">2024-25</th> <th style="width: 16.6%;">2023-24</th> <th style="width: 16.6%;">2022-23</th> </tr> </thead> <tbody> <tr> <td>Structural Engineering</td> <td style="text-align: center;">18</td> <td style="text-align: center;">18</td> <td style="text-align: center;">18</td> </tr> <tr> <td>Computer Science &amp; Engineering</td> <td style="text-align: center;">18</td> <td style="text-align: center;">18</td> <td style="text-align: center;">18</td> </tr> <tr> <td>Electronics Engineering</td> <td style="text-align: center;">18</td> <td style="text-align: center;">18</td> <td style="text-align: center;">18</td> </tr> <tr> <td>Design Engineering</td> <td style="text-align: center;">18</td> <td style="text-align: center;">18</td> <td style="text-align: center;">18</td> </tr> </tbody> </table>	Courses (UG)	Year Wise Intake			2024-25	2023-24	2022-23	Civil Engineering	60	60	60	Computer Science & Engineering	60	60	60	Electrical Engineering	60	60	60	Electronics & Telecommunication Engineering	60	60	60	Mechanical Engineering	120	120	120	Courses (P.G.)	Year Wise Intake			2024-25	2023-24	2022-23	Structural Engineering	18	18	18	Computer Science & Engineering	18	18	18	Electronics Engineering	18	18	18	Design Engineering	18	18
Courses (UG)	Year Wise Intake																																																		
	2024-25	2023-24	2022-23																																																
Civil Engineering	60	60	60																																																
Computer Science & Engineering	60	60	60																																																
Electrical Engineering	60	60	60																																																
Electronics & Telecommunication Engineering	60	60	60																																																
Mechanical Engineering	120	120	120																																																
Courses (P.G.)	Year Wise Intake																																																		
	2024-25	2023-24	2022-23																																																
Structural Engineering	18	18	18																																																
Computer Science & Engineering	18	18	18																																																
Electronics Engineering	18	18	18																																																
Design Engineering	18	18	18																																																

Year wise Actual Admissions	Course (UG)	Year wise Actual Admissions		
		2024-25	2023-24	2022-23
	Civil Engineering	65	59	63
	Computer Science & Engineering	69	69	69
	Electrical Engineering	67	67	69
	Electronics & Telecommunication Engineering	69	69	69
	Mechanical Engineering	130	135	134
	Courses (P.G.)	Year wise Actual Admissions		
		2024-25	2023-24	2022-23
	Structural Engineering	17	11	18
	Computer Science & Engineering	8	10	1
	Electronics Engineering	9	6	5
	Design Engineering	8	6	3
Cut off marks – General quota	Course (UG)	Academic Year Cut off Marks		
		2024-25	2023-24	2022-23
	Civil Engineering	86.80	17.07	1.084
	Computer Science & Engineering	93.19	74.86	74.74
	Electrical Engineering	84.60	49.55	31.50
	Electronics & Telecommunication Engineering	88.15	64.45	14.23
	Mechanical Engineering	76.54	0.31	14.99
	Courses (P.G.)	Academic Year Cut off Marks		
		2024-25	2023-24	2022-23
	Structural Engineering	14.41	6.35	1.33
	Computer Science & Engineering	16.92	46	-
	Electronics Engineering	14.67	7	-
	Design Engineering	14.00	-	13.17

% Students passed with Distinction	Academic Year Wise No. of students			
	Course (UG)	2023-24	2022-23	2021-22
	Civil Engineering	63.20	72.13	98.67
	Computer Science & Engineering	81.00	86.66	100
	Electrical Engineering	85.60	91.89	88.67
	Electronics & Telecommunication Engineering	87.00	90	94.33
	Mechanical Engineering	81.20	86.79	94.33
	Academic Year Wise No. of students			
	Course (P.G.)	2023-24	2022-23	2021-22
	Structural Engineering	90.30	92.40	96.40
	Computer Science & Engineering	95.20	100	100
	Electronics Engineering	91.30	90.40	86.58
	Design Engineering	85.35	83.66	80.40
% Students passed with First Class	Academic Year Wise No. of students			
	Course (UG)	2023-24	2022-23	2021-22
	Civil Engineering	10.20	9.84	1.33
	Computer Science & Engineering	11.30	12	00
	Electrical Engineering	09.20	8.1	11.32
	Electronics & Telecommunication Engineering	7.80	00	6.81
	Mechanical Engineering	13.20	11.32	04.71
	Academic Year Wise No. of students			
	Course (P.G.)	2023-24	2022-23	2021-22
	Structural Engineering	00	00	00
	Computer Science & Engineering	00	00	00
	Electronics Engineering	00	00	00
	Design Engineering	00	00	00



Students Placed	<table border="1"> <thead> <tr> <th rowspan="2">Course (UG)</th> <th colspan="3">Academic Year Wise No. of students Placed</th> </tr> <tr> <th>2023-24</th> <th>2022-23</th> <th>2021-22</th> </tr> </thead> <tbody> <tr> <td>Civil Engineering</td> <td>13</td> <td>27</td> <td>18</td> </tr> <tr> <td>Computer Science &amp; Engineering</td> <td>48</td> <td>94</td> <td>90</td> </tr> <tr> <td>Electrical Engineering</td> <td>44</td> <td>18</td> <td>36</td> </tr> <tr> <td>Electronics &amp; Telecommunication Engineering</td> <td>50</td> <td>28</td> <td>41</td> </tr> <tr> <td>Mechanical Engineering</td> <td>75</td> <td>38</td> <td>92</td> </tr> </tbody> </table>				Course (UG)	Academic Year Wise No. of students Placed			2023-24	2022-23	2021-22	Civil Engineering	13	27	18	Computer Science & Engineering	48	94	90	Electrical Engineering	44	18	36	Electronics & Telecommunication Engineering	50	28	41	Mechanical Engineering	75	38	92
	Course (UG)	Academic Year Wise No. of students Placed																													
		2023-24	2022-23	2021-22																											
	Civil Engineering	13	27	18																											
	Computer Science & Engineering	48	94	90																											
	Electrical Engineering	44	18	36																											
	Electronics & Telecommunication Engineering	50	28	41																											
	Mechanical Engineering	75	38	92																											
	<table border="1"> <thead> <tr> <th rowspan="2">Course (P.G.)</th> <th colspan="3">Academic Year Wise No. of students Placed</th> </tr> <tr> <th>2023-24</th> <th>2022-23</th> <th>2021-22</th> </tr> </thead> <tbody> <tr> <td>Structural Engineering</td> <td>-</td> <td>-</td> <td>-</td> </tr> <tr> <td>Computer Science &amp; Engineering</td> <td>-</td> <td>-</td> <td>02</td> </tr> <tr> <td>Electronics Engineering</td> <td>-</td> <td>-</td> <td>-</td> </tr> <tr> <td>Design Engineering</td> <td>01</td> <td>01</td> <td>02</td> </tr> </tbody> </table>				Course (P.G.)	Academic Year Wise No. of students Placed			2023-24	2022-23	2021-22	Structural Engineering	-	-	-	Computer Science & Engineering	-	-	02	Electronics Engineering	-	-	-	Design Engineering	01	01	02				
	Course (P.G.)	Academic Year Wise No. of students Placed																													
		2023-24	2022-23	2021-22																											
	Structural Engineering	-	-	-																											
	Computer Science & Engineering	-	-	02																											
	Electronics Engineering	-	-	-																											
Design Engineering	01	01	02																												
Average Pay package, Rs./Year	<table border="1"> <thead> <tr> <th rowspan="2">Course (UG)</th> <th colspan="3">Academic Year Wise No. of students Placed</th> </tr> <tr> <th>2023-24</th> <th>2022-23</th> <th>2021-22</th> </tr> </thead> <tbody> <tr> <td>Civil Engineering</td> <td>2.17 LPA</td> <td>2.35 LPA</td> <td>3.30 LPA</td> </tr> <tr> <td>Computer Science &amp; Engineering</td> <td>4.01 LPA</td> <td>3.53 LPA</td> <td>3.72 LPA</td> </tr> <tr> <td>Electrical Engineering</td> <td>3.03 LPA</td> <td>2.70 LPA</td> <td>3.42 LPA</td> </tr> <tr> <td>Electronics &amp; Telecommunication Engineering</td> <td>3.16 LPA</td> <td>2.88 LPA</td> <td>3.09 LPA</td> </tr> <tr> <td>Mechanical Engineering</td> <td>3.00 LPA</td> <td>2.86 LPA</td> <td>3.78 LPA</td> </tr> </tbody> </table>				Course (UG)	Academic Year Wise No. of students Placed			2023-24	2022-23	2021-22	Civil Engineering	2.17 LPA	2.35 LPA	3.30 LPA	Computer Science & Engineering	4.01 LPA	3.53 LPA	3.72 LPA	Electrical Engineering	3.03 LPA	2.70 LPA	3.42 LPA	Electronics & Telecommunication Engineering	3.16 LPA	2.88 LPA	3.09 LPA	Mechanical Engineering	3.00 LPA	2.86 LPA	3.78 LPA
	Course (UG)	Academic Year Wise No. of students Placed																													
		2023-24	2022-23	2021-22																											
	Civil Engineering	2.17 LPA	2.35 LPA	3.30 LPA																											
	Computer Science & Engineering	4.01 LPA	3.53 LPA	3.72 LPA																											
	Electrical Engineering	3.03 LPA	2.70 LPA	3.42 LPA																											
	Electronics & Telecommunication Engineering	3.16 LPA	2.88 LPA	3.09 LPA																											
	Mechanical Engineering	3.00 LPA	2.86 LPA	3.78 LPA																											
	<table border="1"> <thead> <tr> <th rowspan="2">Course (P.G.)</th> <th colspan="3">Academic Year Wise No. of students Placed</th> </tr> <tr> <th>2023-24</th> <th>2022-23</th> <th>2021-22</th> </tr> </thead> <tbody> <tr> <td>Structural Engineering</td> <td>-</td> <td>-</td> <td>-</td> </tr> <tr> <td>Computer Science &amp; Engineering</td> <td>-</td> <td>-</td> <td>4.10 LPA</td> </tr> <tr> <td>Electronics Engineering</td> <td>-</td> <td>-</td> <td>-</td> </tr> <tr> <td>Design Engineering</td> <td>4.5 LPA</td> <td>4.61 LPA</td> <td>7.82 LPA</td> </tr> </tbody> </table>				Course (P.G.)	Academic Year Wise No. of students Placed			2023-24	2022-23	2021-22	Structural Engineering	-	-	-	Computer Science & Engineering	-	-	4.10 LPA	Electronics Engineering	-	-	-	Design Engineering	4.5 LPA	4.61 LPA	7.82 LPA				
	Course (P.G.)	Academic Year Wise No. of students Placed																													
		2023-24	2022-23	2021-22																											
	Structural Engineering	-	-	-																											
	Computer Science & Engineering	-	-	4.10 LPA																											
	Electronics Engineering	-	-	-																											
Design Engineering	4.5 LPA	4.61 LPA	7.82 LPA																												

Students opted for Higher Studies	Course (UG)	Academic Year Wise No. of students for Higher Studies		
		2023-24	2022-23	2021-22
	Civil Engineering	03	02	06
	Computer Science & Engineering	04	01	00
	Electrical Engineering	00	00	02
	Electronics & Telecommunication Engineering	00	00	02
	Mechanical Engineering	01	00	00
	Course (P.G.)	Academic Year Wise No. of students for Higher Studies		
		2023-24	2022-23	2021-22
	Structural Engineering	NA	NA	NA
	Computer Science & Engineering	NA	NA	NA
	Electronics Engineering	NA	NA	NA
	Design Engineering	NA	NA	NA
Accreditation Status of the course	NAAC 'A+' Grade With Marks 3.28, Valid upto 30 <sup>th</sup> April 2028 NBA Accredited UG 3 Programs (Civil, E&TC and Mechanical Engg.), Valid up to June 2027			
Doctoral Courses	YES			
Foreign Collaborations, if any	In Process			
Professional Society Memberships	ISTE, SAE, IETE,IEI			
Professional activities	Guest Lectures/Seminars/ FDP's etc. are conducted			
Consultancy activities	In Process			
Grants fetched	Rs. 1,65,000 For Various Research Project			
Departmental Achievements	Going well as per academic calendar,			
Distinguished Alumni	Suraj Doke, Shrikrushna Diwase, Maruti Patil, Prajkata Kale, Sonali Patil,			

**ELECTRONICS AND TELECOMMUNICATION ENGINEERING**

Sr. No	Name of Faculty	Designation	Qualification
1	Dr. Karande Kailash Jagannath	Principal	M.Tech, Ph.D (E&TC)
2	Dr. Mulani Altaaf Osman	HOD & Professor	Ph.D.
3	Dr. Godbole B. B.	Professor	Ph.D.
4	Mrs. Pise Anjali C.	Assistant Professor E&TC	M.E. (Digital System) Ph.D. Pursuing
5	Mr. Harale Avidada D.	Assistant Professor	M.Tech. Electronics, Ph.D. Pursuing
6	Mr. Gangonda Siddheshwar S.	Assistant Professor	M.E. (Signal Processing), Ph.D. Pursuing
7	Mr. Godase Vaibhav V.	Assistant Professor	M.E. (Electronics Engg.)
8	Mr. Ghodake Rahul G	Assistant Professor	M.E. (Electronics Engg.)
9	Mr. Takale Swapnil R.	Assistant Professor	M.E. (Electronics Engg.)
10	Mrs. Godase Sonali K.	Assistant Professor	M.Tech.(Electronics Engg. )
11	Ms. Shinde Anita H.	Assistant Professor	M.E. (Electronics)
12	Mrs. Mali Amruta S.	Assistant Professor	M.E. (Electronics)
13	Mr. Zade Mahesh M	Assistant Professor	M.E. (E&TC)
14	Mr. Naiknavare Madhavrao.	Assistant Professor	M.E. (E&TC)
15	Ms. Utpat Vaishanvi B.	Assistant Professor	M.E. (Electronics)
<b>CIVIL ENGINEERING</b>			

Sr.No	Name of Faculty	Designation	Qualification
1	Dr. Kadam Shriganesh Shantikumar	Associate Professor & HOD	M.E.(Civil), Ph.D.
2	Dr. Pise Chetan Pitambar	Professor	Ph.D. Structure

3	Dr. Pawar Yashwant Prabhakar	Assistant Professor	M.Tech.(Structure) ,Pursuing Ph.D
4	Mr. Deshmukh Chandrakant Mahadeo	Assistant Professor	M.E.Civil (Environment)
5	Mr. Lakade Ganesh Dhareshwar	Assistant Professor	M.E.(Structure)
6	Mr. Kamble Amol A	Assistant Professor	M.Tech. (Structure)
7	Mr. Karande Ajit Vilas	Assistant Professor	M.E. (Structures)
8	Mr. Patil shekhar Ramchandra	Assistant Professor	M.E. (Structures)
9	Ms. Khan Nikhat S.	Assistant Professor	M.E. (Structures)
10	Mr. Tondase Milind V.	Assistant Professor	M.Tech. (Structures)
11	Mr. Pawar Siddhesh B.	Assistant Professor	M.Tech. (Structures)
12	Mr. Bidakar Omkar Shirish	Assistant Professor	M.Tech. (Transportation Engg.)
13	Mr. Ghadage Sachin Arun	Assistant Professor	M.Tech. Construction Tech & Management
14	Dr. Jagdale Satyawand D.	Assistant Professor	M.Tech. (Civil Hydraulic Engg.)

### **COMPUTER SCIENCE AND ENGINEERING**

Sr.No	Name of Faculty	Designation	Qualification
1	Dr. Pingale Subhash Vitthal	HOD & Associate Professor	M.Tech. Computer Engg. Ph.D
2	Mr. Sawant Namdev Manik	Assistant Professor	M.Tech.(CSE), Pursuing Ph.D
3	Mr. Ingole Sumeet Sambhaji	Assistant Professor	M.E.(Computer Networks)
4	Mrs. Binavade Anuradha Prakash	Assistant Professor	M.Tech.(CSE)
5	Mr. Jagdale Balkrushna Bharat	Assistant Professor	M.Tech.(CSE)
6	Mr. Koli Manoj Shivaji	Assistant Professor	M.Tech.(CSE)
7	Mr. Linge Sandeep Ganpat	Assistant Professor	M.E. (Computer Engg.)
8	Ms. Hipparkar Jayamala Kundlik	Assistant Professor	M.E.(Computer Engineering)

9	Mr. Yevale Ramesh Shivaji	Assistant Professor	M.E.(Computer Engineering)
10	Ms. Bhosale Dhanashri Prashant	Assistant Professor	M.Tech.(CSE)
11	Ms. Gavali Punam Sagar	Assistant Professor	M.E. (CSE)
12	Mr. Bhimade Shamsundar Sadashiv	Assistant Professor	M.Tech.(CSE)
13	Mr. Zambare Somnath Agatrao	Assistant Professor	M.Tech.(CSE)
14	Mr. Phule Udaykumar Ganpat	Assistant Professor	M.Tech.(CSE)

### **ELECTRICAL ENGINEERING**

Sr.No	Name of Faculty	Designation	Qualification
1	Dr. Kondooru Shivshankar System)	Assistant Professor	M.Tech. (Electrical Power)
2	Mrs. Chandane Anjali Ashank	Assistant Professor	M.Tech.(Control System)
3	Mr. More Vinodkumar P.	Assistant Professor	M.Tech.(Electrical)
4	Mr. Masal Arjun R.	Assistant Professor	M.E.(Power System)
5	Mr. Vyavahare Pradip B	Assistant Professor	M.E. (Electrical)
6	Mrs. Ghodake Sonali D	Assistant Professor	M.E. (Electrical)
7	Mr. Korake Dattatraya M.	Assistant Professor	M.E. (Electronics)
8	Mr. Khandekar Nagnath V.	Assistant Professor	M.E. (Electrical Power System)
9	Mr. Jadhav Kishor Pratap	Assistant Professor	M.E. (Electrical)
10	Mrs. God Swapna Popat	Assistant Professor	M.E. (Electrical)
11	Mr. Godase Amol Nivrutti	Assistant Professor	M. Tech. (Integrated Powar System)

### **MECHANICAL ENGINEERING**

Sr.No	Name of Faculty	Designation	Qualification
1	Dr. Kulkarni Sham Shridharao	HOD & Professor	M.E. (Mech. Design) ,Ph.D.
2	Dr. Kulkarni Swanand Gajanan	Vice Principal, Professor	M.E.(Design),Ph.D.
3	Dr. Kateker Sameer Dattatray	Associate Professor (Mechanical-PG)	M.E. (Design Engg.),Ph.D.
4	Mr. Phule Nandkishor Laxman	Assistant Professor	M.E.(Heat Power),Ph.D Pursuing
5	Dr. Gandhare Balasaheb Shahaji	Associate Professor	M.E Mech.(Tribology And Maintenance),Ph.D.
6	Dr. Aradhye Atul Shripad	Assistant Professor	M.E. Mech.(Design),Ph.D.
7	Dr. Koli Somnath Rajaram	Assistant Professor	M.E. (Automobile), Ph.D.
8	Mr. Giram Dhananjay Ram	Assistant Professor	M.E.(Heat Power)
9	Mr. Thigale Onkar N.	Assistant Professor	M.E.(Heat Power)
10	Mr. Kulkarni Prasad Padmakar	Assistant Professor	M.E. (Design)
11	Mr. Gholap Umesh Suresh	Assistant Professor	M.E. (Design Engg.)
12	Mr. Jadhav Anil Dadaso	Assistant Professor	M.Tech. (Energy)
13	Mr. Kulkarni Atul Suresh	Assistant Professor	M.E. (Design)
14	Mr. Deshpande Hrishikesh Shirish	Assistant Professor	M.E. (Design)
15	Mr. Shinde Rahul Keshavrao	Assistant Professor	M.E. (Heat Power)
16	Mr. Mali Samadhan Changdev	Assistant Professor	M.E. (Design)
17	Mr.Maharnavar Sarjerao Bira	Assistant Professor	M.E. (Design)
18	Mr. Navale Rohan S.	Assistant Professor	M.E. (Mechatronics)
19	Mr. Inamdar Gururaj Kumar	Assistant Professor	M.E. (Design)
20	Mr. Salunkhe Subodh Shamrao	Assistant Professor	M.E. (Design)

	21	Mr. Godase Abhishek Subhash	Assistant Professor	M.E. (Design)
	22	Mr. Navale Pramod Siddheshwar	Assistant Professor	M.E. (Design)
	23	Mr. Joshi Laxmikant D.	Assistant Professor	M.Tech. (Design)
	24	Mr. Vishal V. Navale	Assistant Professor	M.Tech. (Design)

## General Science Department

Sr.No	Name of Faculty	Designation	Qualification
1	Mr. Nikam Anil Ishwar	HOD & Assistant Professor	M.Sc. (Org. Chem.) (SET pass), Ph.D. Pursuing
2	Mr. Pawar Shivaji Vasant	Assistant Professor	M.Sc. (Maths.)
3	Mr. Bagal Santosh Vasant	Asstt.Prof. Maths.	M.Sc. (Mathematics),SET,NET
4	Mr. Savase Bapuso Sitaram	Asstt.Prof. (Communication Skills)	M.A., M.Phil. SET
5	Mr. Ghongade Atul Shashikant	Asstt.Prof. Maths.	M.Sc. Mathematics
6	Mr. Savant Akashay Prafull	Asstt.Prof. Maths.	M.Sc. Mathematics SET
7	Ms. Sabale Rutuja Dhanajay	Asstt.Prof. Maths.	M.Sc. Mathematics
8	Mr. Ghongade Shripad Shashikant	Assistant Professor	M.Sc. B.Ed ( Physics)
9	Mr. Shinde Sandhyarani Dinkar	Assistant Professor	M. Sc (Chemistry)
10	Dr. Ganmote Dipak Prakash	Asstt. Prof. (Communication Skills)	M.A., PGDTE, M.Phil. SET, NET, PGCTE, Ph.D.
11	Dr. Deshmukh Sampat Govindrao	Assistant Professor	M.Sc. (Physics) Ph.D.
12	Mr. Bochare Vitthal P.	Asstt.Prof. Maths.	M.Sc. Mathematics
13	Mr. Vangari Shubham Ramesh	Asstt.Prof.	M. Sc (Chemistry)
14	Mr. Mane Aniketh Dasharth	Asst. Prof.	M. Sc (Chemistry)
15	Mr. Bavlekar Rupesh Kailas	Asst. Prof.	M. Sc (Physics)



<b>14</b>	Admission quota	65 % MHT – CET, 15% JEE 20% Management Quota		
	Entrance Test	MHT-CET, Joint Entrance Examination Main (JEE)		
	Admission criteria	PCM Marks 45% for open & 40% for Reserve category OR along with PCM 45% for open & 40% for Reserve category with valid score of CET/JEE		
	Cut off / last candidate admitted	Course (UG)	Academic Year Cut off Marks	
		2024-25	2023-24	2022-23
Civil Engineering		23.24	7.07	1.08
Computer Science & Engineering		68.14	54.86	74.74
Electrical Engineering		45.29	39.55	31.50
Electronics & Telecommunication Engineering		65.25	54.45	14.23
Mechanical Engineering		42.22	2.18	14.99

Courses (P.G.)	Academic Year Cut off Marks		
	2024-25	2023-24	2022-23
Structural Engineering	2.23	6.35	7.65
Computer Science & Engineering	1.66	46	1.33
Electronics Engineering	1.33	7	00
Design Engineering	6.67	-	13.17

Fees in rupees	Rs. 96,000.00 (Rs. Eighty Eight Thousand only)
----------------	--

Number of Fee Waivers offered	As per DTE norms			
	Courses (UG)	Year wise Intake		
		2024-25	2022-23	2021-22
	Civil Engineering	3	0	00
	Computer Science & Engineering	3	3	3
	Electrical Engineering	3	3	0
	Electronics & Telecommunication Engineering	3	3	3
	Mechanical Engineering	6	6	0
	Courses (P.G.)	Year wise Intake		
		2024-25	2022-23	2021-22
Structural Engineering		NA	NA	NA
Computer Science & Engineering		NA	NA	NA
Electronics Engineering		NA	NA	NA
Design Engineering		NA	NA	NA
Admission Calendar	As declared by Directorate of Technical Education, Maharashtra State Every year			
PIO quota	No			

<b>15</b>	<b>Infrastructural information</b>				
	Classroom/Tutorial Room facilities	Available as per norms			
	Laboratory details	Available as per norms			
	Computer Centre facilities	Available as per norms			
	Library facilities	Available as per norms			
	Auditorium / Seminar Halls / Amphi	Available as per norms			
	Cafeteria	Available			
	Indoor Sports facilities	Available			
	Outdoor Sports facilities	Available			
	Gymnasium facilities	Available			
	Facilities for disabled	Available			
Any other facilities	ATM Center, Shopping Complex, Guest House				
<b>16</b>	Boys Hostel	Fully Residential for 1152 boys			
	Girls Hostel	Fully Residential for 384 Girls			
	Medical & other Facilities at Hostel	Campus clinic available with full time registered medical practitioner.			
<b>17</b>	Academic Sessions	Semester-I		Semester-II	
		Start Date	End Date	Start Date	End Date
		01-08-2023	12-01-2024	22-01-2024	30-06-2024
	Examination system, Year / Sem	Semester Pattern			
	Period of declaration of results	Within about 45 days after exams.			
<b>18</b>	Counseling / Mentoring	Teacher Guardian and Mentor schemes are being implemented			
	Career Counseling	Available			
	Medical facilities	Campus clinic available with full time registered medical practitioner			
	Student Insurance	Available			
<b>19</b>	Students Activity Body	MESA, CESA, EESA, ETELSA, ACSES			
	Cultural activities	CARNIVAL, SINHGAD KARANDAK			
	Sports activities	University, State Level Participation			
	Literary activities	Language laboratory, Spoken Tutorial online training by IIT Mumbai, NPTEL, Coursera			
	Magazine / Newsletter	Advik			
	Technical activities / Tech Fest	National level Tech fest 'SPECTRUM' is conducted every year National level Project Exhibition 'WEENGS' is conducted every year			
	Industrial Visits / Tours	Arranged semester wise.			
	Alumni activities	Arranged Annual			
<b>20</b>	Name of the Information Officer for RTI	Dr. K.J. Karande			
	Designation	Principal & Information Officer			
	Phone number with	(02186) 250146, 08046881444			

STD code	
FAX number with STD code	(02186) 250142
Email	<a href="mailto:principal@sknscoe.ac.in">principal@sknscoe.ac.in</a>